

Front elevation.

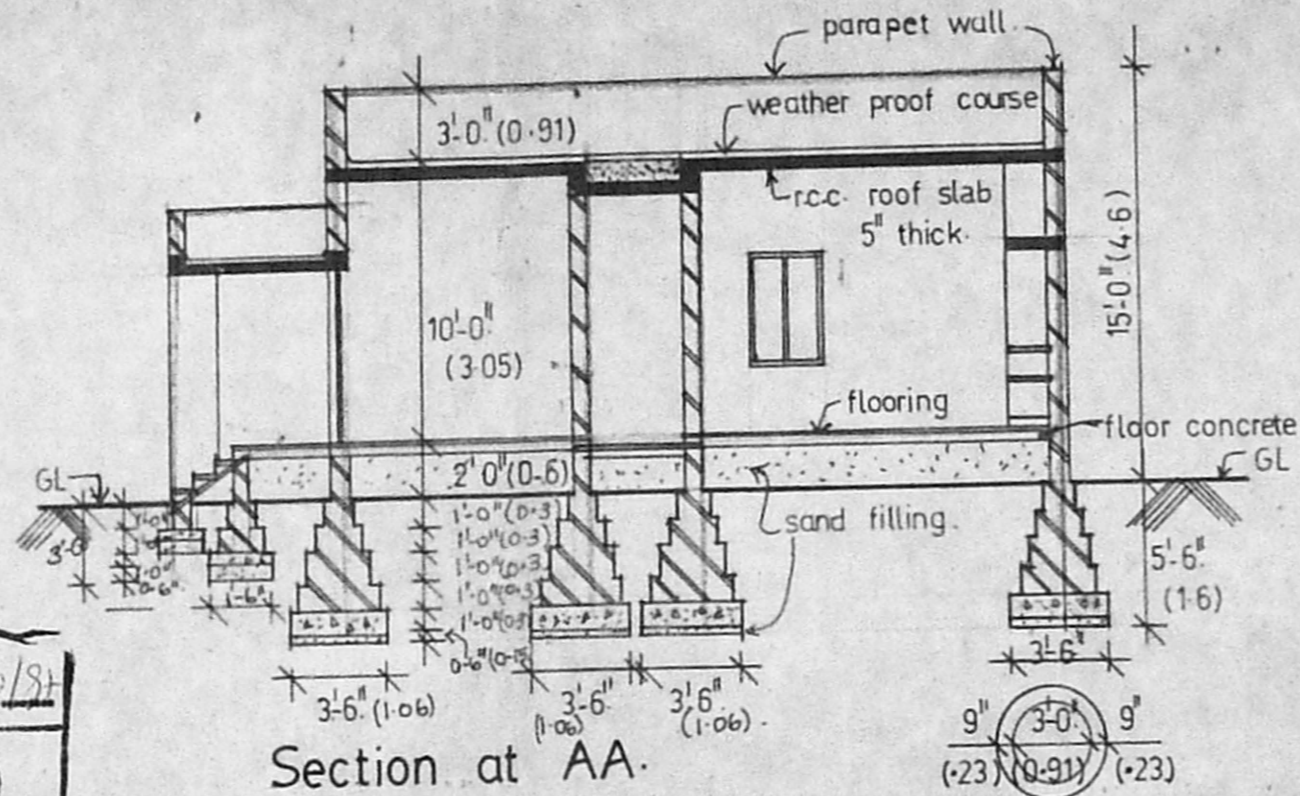

Section at AA.

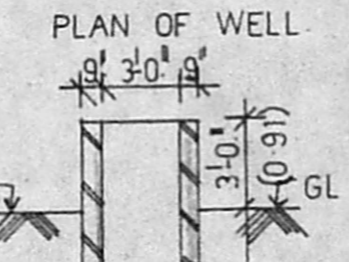

PLAN OF WELL.

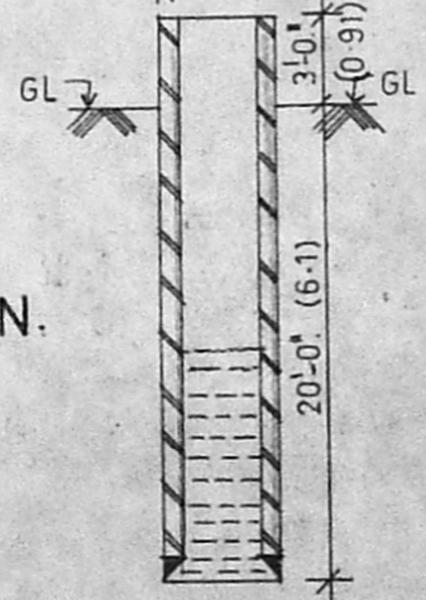

SECTION OF WELL.

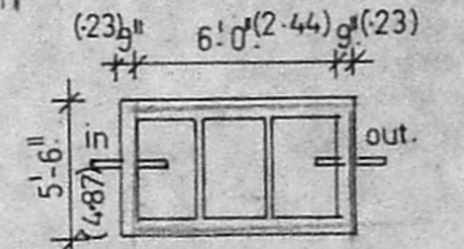

PLAN OF SEPTIC TANK.

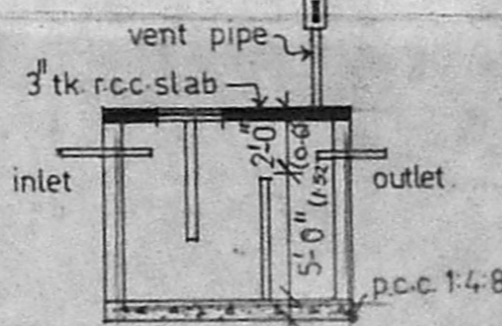

SECTION OF SEPTIC TANK.

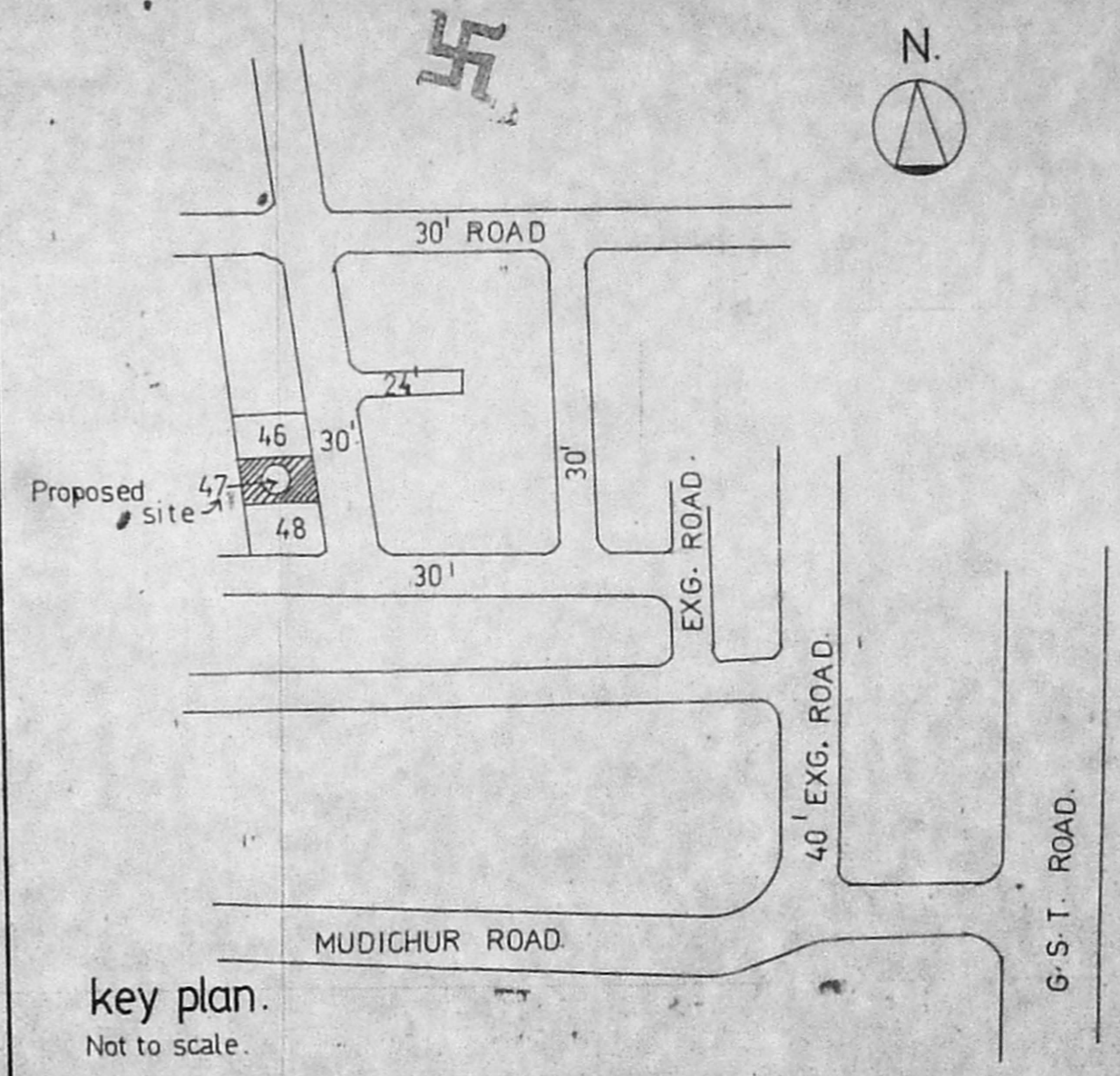

key plan.
Not to scale.

Planning Permit No. A/24371/310/81
APPROVED
 SUBJECT TO THE CONDITIONS IN THIS OFFICE LETTER.
 No. 18-7-97 Date 18-7-97

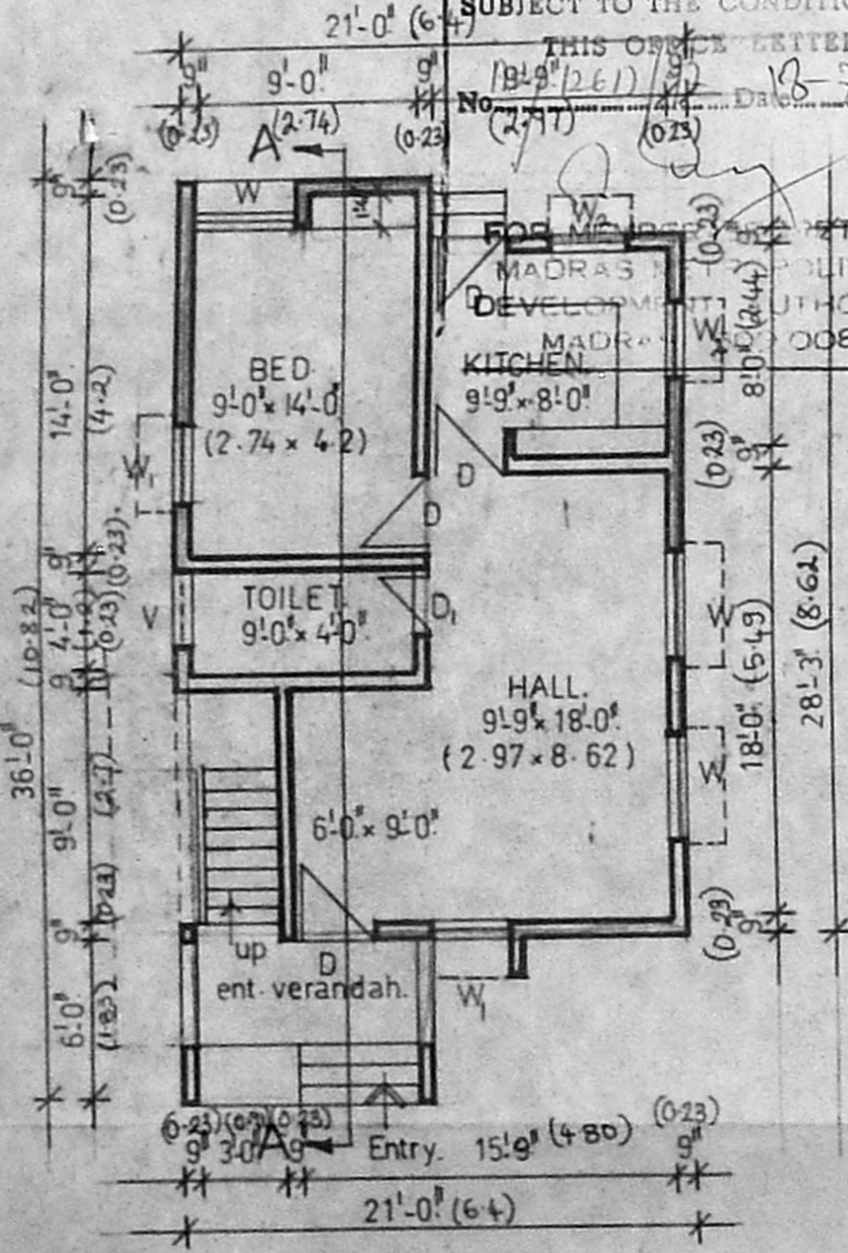

PLAN.
scale 1" = 8'-0" (1:100)

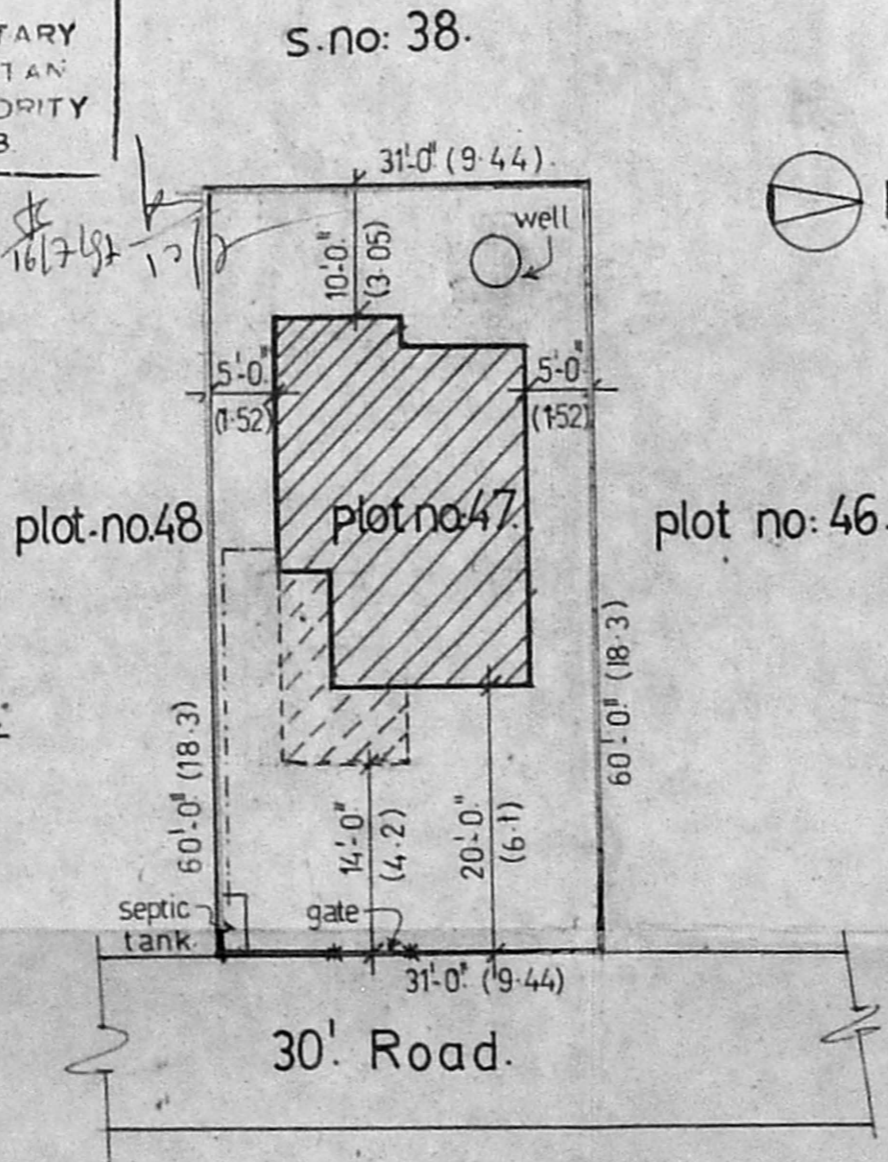

SITE PLAN.
scale 1" = 16'-0" (1:200)

REFERENCE	AREA STATEMENT:
Proposed work - [hatched box]	Plot extent 1860 sft. (173 m ²)
Road [double line]	Built up area 675 sft. (62.7 m ²)
Site boundary [dashed line]	

SPECIFICATION.	SCHEDULE OF JOINERY.
Foundation in C.M. 1:5.	D... Door panelled. 3'-0" x 7'-0"
Basement 9" wall of b.w.in C.M. 1:5.	D ₁ ... Door panelled. 2'-6" x 7'-0"
Super structure using stock bricks.	W... Window glazed. 4'-0" x 4'-6"
RCC 1:2:4 using 2cm blue metal	W ₁ ... Window glazed. 3'-0" x 4'-6"
RCC 1:2:4 for lintel 6" tk.	W ₂ ... Window glazed. 3'-0" x 3'-6"
RCC 1:2:4 for roof slab 5" tk.	V... Ventilator glzd. 3'-0" x 2'-0"
PCC 1:4:8 using 40mm b.m. for foundation,	
Wall plastering in CM 1:5 12mm thick.	
Ceiling plaster in CM 1:3 12mm thick.	

PLAN SHOWING THE PROPOSED CONSTRUCTION OF RESIDENTIAL BUILDING AT PLOT No: 47. IN S.No: 37/5. OF MUDICHUR VILLAGE, SAIDAPET TALUK. CHENGALPATTU DISTRICT.

Owner's signature <i>[Signature]</i> Mrs. Vimala Jayachandran. A4 RBI Qtrs. Besantnagar. Madras 600 090.	Licensed surveyor: <i>[Signature]</i> K.R. RAVI SHANKAR. b.arch, aiaa, mca. ARCHITECT. CA/86/9884 - RA/88/143 (corp) MDS 117 VELACHERY ROAD LITTLE MT, SAIDAPET MADRAS 600 015. Phone: 235 4557.
--	---